

**St. PETER 'S COLLEGE OF ENGINEERING AND TECHNOLOGY
AVADI, CHENNAI – 600054**

MANDATORY DISCLOSURE

1	AICTE File No	F .NO .06/05/TN/E& T/2008/73
	Date & Period of last approval	11.06.2023 , 1-36475027683/2023
2	Name of the Institution	St.Peter's College of Engineering and Technology
	Address of the Institution	College Road , Avadi, Chennai – 6 0 0 5 4.
	City & Pin Code	Avadi, Chennai – 600054
	State / UT	Tamilnadu
	Longitude & Latitude	Latitude - 13 , 7, 13 Longitude - 80 , 6, 36
	Phone Number with STD Code	7358110159
	Fax number with STD Code	044 – 26558092
	Office hours at the Institution	8.30 am – 5.00 pm
	Academic hours at the Institution	8.30 am – 4.00 pm
	Email	principal@spcet.ac.in
	Website	www.spcet.ac.in
	Nearest Railway Station (distance in Km)	Annanur Railway Station - 1 km
	Nearest Airport (distance in Km)	Meenambakkam , Chennai - 20 Kms
3	Type of Institution	Private – Self Financed
	Category (1) of the Institution	Non Minority
	Category (2) of the Institution	Co - Education
4	Name of the organization running the Institution	Lakshmi Saraswathi Educational Trust
	Type of the organization	Trust
	Address of the organization	No : 621 , SIRE Mansion , Khivraj Motors Building , Annasalai , Chennai – 600006.
	Registered with	Sub Registrar Office, Anna Nagar
	Registration date	1998/92 , 05.11.1992
	Website of the Organization	www.spcet.ac.in

5	Name of the affiliating University/ Board	Anna University
	Address	Sarder Patel Road, Guindy, Chennai - 600025
	Website	www.annauniv.edu
	Latest Affiliation period	2023 - 2024
6	Name of the Principal / Director	Dr.S. Poornachandra
	Exact Designation	Principal
	Phone No with STD Code	7358110159
	Fax No with STD Code	044 – 26558091
	Email	principal@spcet.ac.in
	Highest Degree	Ph .D
	Field of Specialization	Medical Signal Processing

7 Governing Council Members

S.NO	NAME	POSITION	QUALIFICATION	PRESENT DESIGNATION/OCCUPATION
1	Dr. BANUMATHI T	CHAIRMAN	MBBS - DGO - MEDICINE	CHAIRPERSON
2	Dr. LASYA T	MEMBER	MBBS- FRCR - MEDICINE	DOCTOR
3	Dr. NAMRATHA T	MEMBER	MBBS - MEDICINE	DOCTOR
4	Mr. K. PRABU	MEMBER	B.A., D.Pharm	SECRETARY
5	Prof. RAJAMANICKAM K	MEMBER	M.A - ECONOMICS	RETIRED PROFESSOR
6	Dr. A. ELAYAPERUMAL	ACADEMIC - MEMBER	Ph.D -Faculty of Mechanical Engineering (other college)	DIRECTOR, CENTRE FOR AFFILIATION, ANNA UNIVERSITY, CH-25
7	Dr. S. GOPI	DOTE- MEMBER	DOTE	ASSISTANT DIRECTOR(PLANNING),DIRECTORATE OF TECHNICAL EDUCATION, CH-25
8	Mr. K. S. ANBU SELVAN	INDUSTRY- MEMBER	B.Sc, B.Tech, MBA, PGDEM	CEO INDSAT CORPORATION,PERUNGUDI, CH-96
9	Dr. L. MAHESH KUMAR	MEMBER	Ph.D -Faculty of Mechanical Engineering (other college)	REGISTRAR, SPIHER
10	Dr .M. CHINNAPANDIAN	MEMBER	Ph.D - Faculty of Aeronautical Engineering	PROFESSOR
11	Dr .K. PURUSHOTHAMAN	MEMBER	Ph.D - Faculty of Mechanical Engineering	DEAN (A)
12	Dr. P. PREETHY REBECCA	MEMBER	Ph.D - Faculty of Computer Science & Engineering	PROFESSOR & HEAD
13	Dr. S. POORNACHANDRA	MEMBER SECRETARY	Ph.D - Faculty of Electronics and Communication Engineering	PRINCIPAL

8 Planning & Monitoring Board

S.NO	NAME	POSITION	QUALIFICATION	PRESENT DESIGNATION/OCCUPATION
1	Dr. S. POORNACHANDRA	CHAIRMAN	Ph.D - Faculty of Electronics and Communication Engineering	PRINCIPAL
2	Mr. K. PRABU	MEMBER	B.A., D.Pharm	SECRETARY
3	Mr. R. SRINIVASAN	MEMBER	B.Tech, PG Diploma in M.Sc(AIXDS)	FOUNDER - CHIEF TECHNICAL OFFICER (VAST PRO TECHNOLOGIES PRIVATE LTD), CHENNAI- INDUSTRIAL EXPERT
4	Mr. NEELA KANDAN MANI	MEMBER	B.E, M.TECH, Ph.D	VICE PRESIDENT, GROUP DELIVERY HEAD, TECH MAHINDRA
5	Dr. K. PURUSHOTHAMAN	MEMBER	Ph.D - Faculty of Mechanical Engineering	DEAN (A)
6	Dr. M.CHINNAPANDIAN	MEMBER	Ph.D - Faculty of Aeronautical Engineering	PROFESSOR
7	Dr. V.B.M .SAYANA	MEMBER	Ph.D - Faculty of civil Engineering	PROFESSOR
8	Dr. THENESH KUMAR S	MEMBER	Ph.D - Faculty of Chemical Engineering	PROFESSOR & HEAD
9	Dr. THARANI VIMAL	MEMBER	Ph.D - Faculty of Information Technology	PROFESSOR & HEAD
10	Mr. PRADEEP RAJ .R	MEMBER	Faculty of Mechanical Engineering	TRAINING AND PLACEMENT
11	Dr. VANITHA .V	MEMBER	Ph.D - Faculty of Electrical & Electronics Engineering	PROFESSOR & HEAD
12	Mrs. MOHANAPRIYA .M	MEMBER	Faculty of chemistry department	I ST YEAR HOD ,SCIENCE AND HUMANITIES
13	Dr. SWARNALATHA .A	MEMBER	Ph.D - Faculty of Electrical & Electronics Engineering	PROFESSOR & HEAD
14	Dr. PREETHY REBECCA .P	MEMBER	Ph.D - Faculty of Computer Science and Engineering	PROFESSOR & HEAD
15	Ms. MARIA MONISHA .L	MEMBER	Faculty of Civil Engineering	HOD - INCHARGE
16	Dr. B.A. GOWRI SHANKAR	MEMBER	Ph. D - Faculty of Bio technology	PROFESSOR & HEAD
17	Dr. SHADRACH JEYA SEKARAN .A	MEMBER	Ph.D - Faculty of Mechanical Engineering	PROFESSOR & HEAD
18	Dr. C. EVANGELINE	MEMBER	Ph.D - Faculty of MBA	HOD

9 **Organizational Chart**

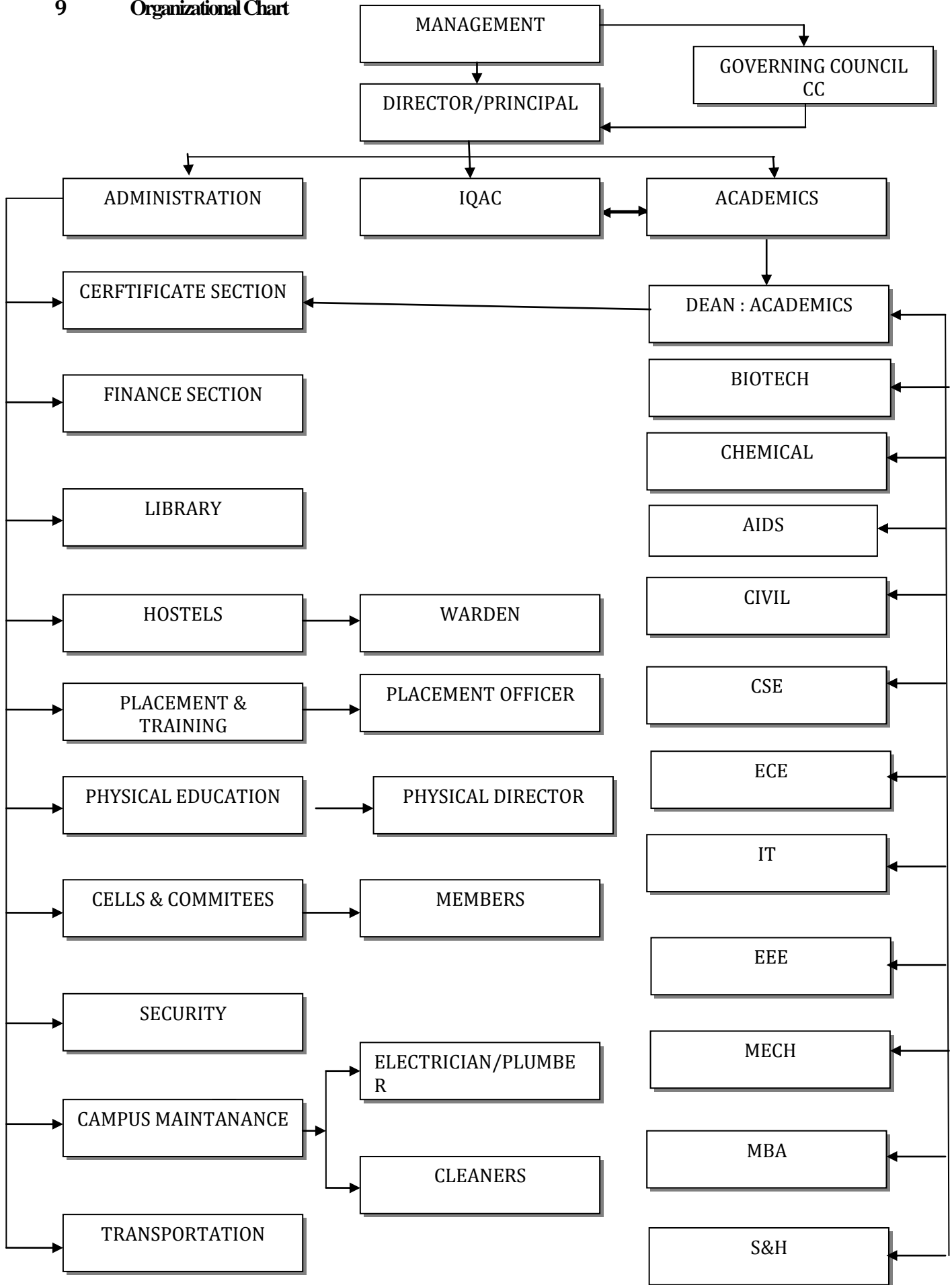

10	Student feedback mechanism on Institutional Governance / faculty performance	Feedback of the students are obtained every semester regarding Institutional Governance / Faculty Performance separately.
11	Grievance redressal mechanism for faculty, staff and students	A grievance cell is formed with convener, members of staff and students to look into the grievances of students and staffs

12 Name of the courses with intake

S.No	DEGREE & BRANCH	APPROVED INTAKE
01	B.E. – CIVIL ENGINEERING	30
02	B.E. – COMPUTER SCIENCE AND ENGINEERING	60
03	B.E. – ELECTRONICS AND COMMUNICATION ENGINEERING	60
04	B.E. – ELECTRICAL AND ELECTRONICS ENGINEERING	30
05	B.E. – MECHANICAL ENGINEERING	30
06	B.TECH. – ARTIFICIAL INTELLIGENCE AND DATA SCIENCE	60
07	B.TECH – INFORMATION TECHNOLOGY	60
08	B.TECH – CHEMICAL ENGINEERING	30
09	B.TECH – BIOTECHNOLOGY	60
10	MBA – MASTER OF BUSINESS ADMINISTRATION	90
11	M.E. – COMPUTER SCIENCE AND ENGINEERING	9
12	M.E. – STRUCTURAL ENGINEERING	24
TOTAL INTAKE		543

13. Admission Quota

Degree	:	ENGINEERING AND TECHNOLOGY (B.E./B. Tech)
Entrance Test / Admission Criteria		No Entrance test in Tamilnadu. Admission based on the marks obtained in +2 Examinations (Physics + Chemistry + Mathematics)
Course Fees		Rs.50,000/- as per Govt norms (Govt Quota) Rs.85,000/- as per Govt norms (Mgt Quota)

Degree	:	ENGINEERING AND TECHNOLOGY (M.E)
Entrance Test / Admission Criteria		B.E./B.Tech from a recognized university. Admission based on TANCET and CET Entrance Score
Course Fees		Rs.50,000/- as per Govt norms

Degree	:	MASTER OF BUSINESS ADMINISTRATION
Entrance Test / Admission Criteria		A pass in any Bachelor Degree (3 Years) from a recognized university. Admission based on TANCET and CET Entrance Score
Course Fees		Rs.30,000/- as per Govt norms

14. Details of faculty Strengths

S. No	DEGREE & BRANCH	No. of Faculty Member
01	B. TECH. – ARTIFICIAL INTELLIGENCE AND DATA SCIENCE	04
02	B.E. – CIVIL ENGINEERING	07
03	B.E. – COMPUTER SCIENCE AND ENGINEERING	13
04	B.E. – ELECTRONICS AND COMMUNICATION ENGINEERING	12
05	B.E. – ELECTRICAL AND ELECTRONICS ENGINEERING	07
06	B.E. – MECHANICAL ENGINEERING	15
07	B. TECH – INFORMATION TECHNOLOGY	08
08	B. TECH – CHEMICAL ENGINEERING	09
09	B. TECH – BIOTECHNOLOGY	12
10	SCIENCE AND HUMANITIES	20
11	M B A – MASTER OF BUSINESS ADMINISTRATION	11

12	M. E. – COMPUTER SCIENCE AND ENGINEERING	02
13	M. E. – STRUCTURAL ENGINEERING	03
Total		123

15	Infrastructural Information	Photos are available in the website .
16	Boys Hostel	Yes
	Girls Hostel	Yes
	Medical & other facilities at Hostel	Yes
17	Academic Sessions	
	Examination system, Year / Sem.	Semester system
	Period of declaration of results	End of the semesters
18	Counseling / Mentoring	
	Career Counseling	Yes
	Medical Facilities	Yes
	Student Insurance	Yes
19	Students Activity Body	
	Cultural Activities	Yes
	Sports Activities	Yes
	Literacy Activities	Yes
	Magazine / Newsletter	Yes
	Technical Activities / Tech Fest	Yes
	Industrial Visits / Tours	Yes
20	Alumini Activities	Yes
	Name of the Information Officer Officer for RTI	Dr. Tharani vimal
	Designation	Professor & Head (IT)
	Phone number with STD Code	044-26558091
	Fax number with STD Code	044-26558092
	Email	hodit@spcet.ac.in

21. NAAC Accreditation Status: A+