

**St. PETER'S COLLEGE OF ENGINEERING AND TECHNOLOGY
AVADI, CHENNAI - 600054**

MANDATORY DISCLOSURE

1	AICTE File No	F.NO.06/05/TN/E&T/2008/73
	Date & Period of last approval	02.06.2022, 1-10972989566/ 2022-2023
2	Name of the Institution	St.Peter's College of Engineering and Technology
	Address of the Institution	College Road, Avadi, Chennai - 600054.
	City & Pin Code	Avadi, Chennai - 600054
	State / UT	Tamilnadu
	Longitude & Latitude	Latitude - 13, 7, 13 Longitude - 80, 6, 36
	Phone Number with STD Code	044 - 26558091
	Fax number with STD Code	044 - 26558092
	Office hours at the Institution	8.30am - 5.00pm
	Academic hours at the Institution	8.30am - 4.00pm
	Email	principal@spcet.ac.in
	Website	www.spcet.ac.in
	Nearest Railway Station (distance in Km)	Annanur Railway Station - 1 km
Nearest Airport (distance in Km)	Meenambakkam, Chennai - 20 Kms	
3	Type of Institution	Private - Self Financed
	Category (1) of the Institution	Non Minority
	Category (2) of the Institution	Co-Education
4	Name of the organization running the Institution	Lakshmi Saraswathi Educational Trust
	Type of the organization	Trust
	Address of the organization	No:621, SIRE Mansion, Khivraj Motors Building, Annasalai, Chennai - 600006.
	Registered with	Sub Registrar Office, Anna Nagar
	Registration date	1998/92, 05.11.1992
	Website of the organization	www.spcet.ac.in

5	Name of the affiliating University / Board	Anna University
	Address	Sardar Patel Road, Guindy, Chennai - 600 025
	Website	www.annauniv.edu
	Latest affiliation period	2022-2023
6	Name of Principal / Director	Dr.M.Chinnapandian
	Exact Designation	Principal
	Phone number with STD code	044 - 26558092
	Fax number with STD code	044 - 26558091
	Email	principal@spcet.ac.in
	Highest Degree	Ph.D
	Field of specialization	Mechanical Engineering - Thermal science

7 Governing Council Members

S.NO	NAME	POSITION	QUALIFICATION	PRESENT DESIGNATION/OCCUPATION
1	Dr. BANUMATHI T	CHAIRMAN	MBBS - DGO - MEDICINE	CHAIRPERSON
2	Dr. M.CHINNAPANDIAN	MEMBER SECRETARY	Ph.D - Faculty of Mechanical Engineering	PRINCIPAL
3	Dr. S.POORNACHANDRA	MEMBER	Ph.D - Faculty of Electronics and Communication Engineering	DIRECTOR
4	Dr. LASYA T	MEMBER	MBBS- FRCR - MEDICINE	DOCTOR
5	Dr. NAMRATHA T	MEMBER	MBBS - MEDICINE	DOCTOR
6	Mr. K. PRABHU	MEMBER	B.A., D.Pharm	SECRETARY
7	Dr. S. GOPI	MEMBER	DOTE	ASSISTANT DIRECTOR(PLANNING),DIRECTORATE OF TECHNICAL EDUCATION, CH-25
8	Prof. RAJAMANICKAM K	MEMBER	M.A - ECONOMICS	RETIRED PROFESSOR
9	Dr. A. ELAYAPERUMAL	MEMBER - ACADEMIC EXPERT	Ph.D -Faculty of Mechanical Engineering (other college)	DIRECTOR, CENTRE FOR AFFILIATION, ANNA UNIVERSITY, CH-25
10	Mr. K. S. ANBU SELVAN	MEMBER- INDUSTRIAL EXPERT	B.Sc, B.Tech, MBA, PGDEM	CEO INDSAT CORPORATION,PERUNGUDI, CH-96
11	Dr. L. MAHESH KUMAR	MEMBER - ACADEMIC EXPERT	Ph.D -Faculty of Mechanical Engineering (other college)	REGISTRAR, SPIHER
12	Dr .K. PURUSHOTHAMAN	MEMBER	Ph.D - Faculty of Mechanical Engineering	DEAN (A)

8 Planning & Monitoring Board

S.NO	NAME	POSITION	QUALIFICATION	PRESENT DESIGNATION/OCCUPATION
1	Dr. M.CHINNAPANDIAN	CHAIRMAN	Ph.D - Faculty of Mechanical Engineering	PRINCIPAL
2	Dr. S.POORNACHANDRA	MEMBER	Ph.D - Faculty of Electronics and Communication Engineering	DIRECTOR
3	Mr. K. PRABHU	MEMBER	B.A., D.Pharm	SECRETARY
4	Mr. R.SRINIVASAN	MEMBER	B.Tech, PG Diploma in M.Sc(AIXDS)	FOUNDER - CHIEF TECHNICAL OFFICER (VAST PRO TECHNOLOGIES PRIVATE LTD), CHENNAI- INDUSTRIAL EXPERT
5	Dr. K. ANNAMALAI	MEMBER	Ph.D - Faculty of Mechanical Engineering	PROFESSOR MIT CAMPUS , ANNA UNIVERSITY, CHENNAI- ACADEMIC EXPERT
6	Dr. V.B.M .SAYANA	MEMBER	Ph.D - Faculty of civil Engineering	PROFESSOR
7	Dr. K. PURUSHOTHAMAN	MEMBER	Ph.D - Faculty of Mechanical Engineering	DEAN (A)
8	Dr. THENESH KUMAR S	MEMBER	Ph.D - Faculty of Chemical Engineering	PROFESSOR & HEAD
9	Dr. THARANI VIMAL	MEMBER	Ph.D - Faculty of Information Technology	PROFESSOR & HEAD
10	Dr. RADHAKRISHNAN M	MEMBER	Ph.D - Faculty of Management	DIRECTOR TRAINING AND PLACEMENT
11	Dr. R. MURUGAN	MEMBER	Ph.D - Faculty of Electrical & Electronics Engineering	PROFESSOR & HEAD
12	Dr. S. SENTHIL	MEMBER	Ph.D - Faculty of Physics department	I ST YEAR HOD ,SCIENCE AND HUMANITIES
13	Dr. PAUL JOSHUA	MEMBER	Ph.D - Faculty of Electrical & Electronics Engineering	PROFESSOR & HEAD
14	Dr. PREETHY REBECCA	MEMBER	Ph.D - Faculty of Computer Science and Engineering	PROFESSOR & HEAD
15	Ms. MARIA MONISHA	MEMBER	Faculty of Civil Engineering	HOD - INCHARGE
16	DR. B.A. GOWRI SHANKAR	MEMBER	Ph. D - Faculty of Bio technology	PROFESSOR & HEAD
17	Mr. VINOTH	MEMBER	Faculty of Aeronautical Engineering	HOD - INCHARGE
18	Dr. SHADRACH JEYA SEKARAN	MEMBER	Ph.D - Faculty of Mechanical Engineering	PROFESSOR & HEAD
19	Dr. C. EVANGELINE	MEMBER	Ph.D - Faculty of MBA	HOD - INCHARGE

9 Organizational Chart

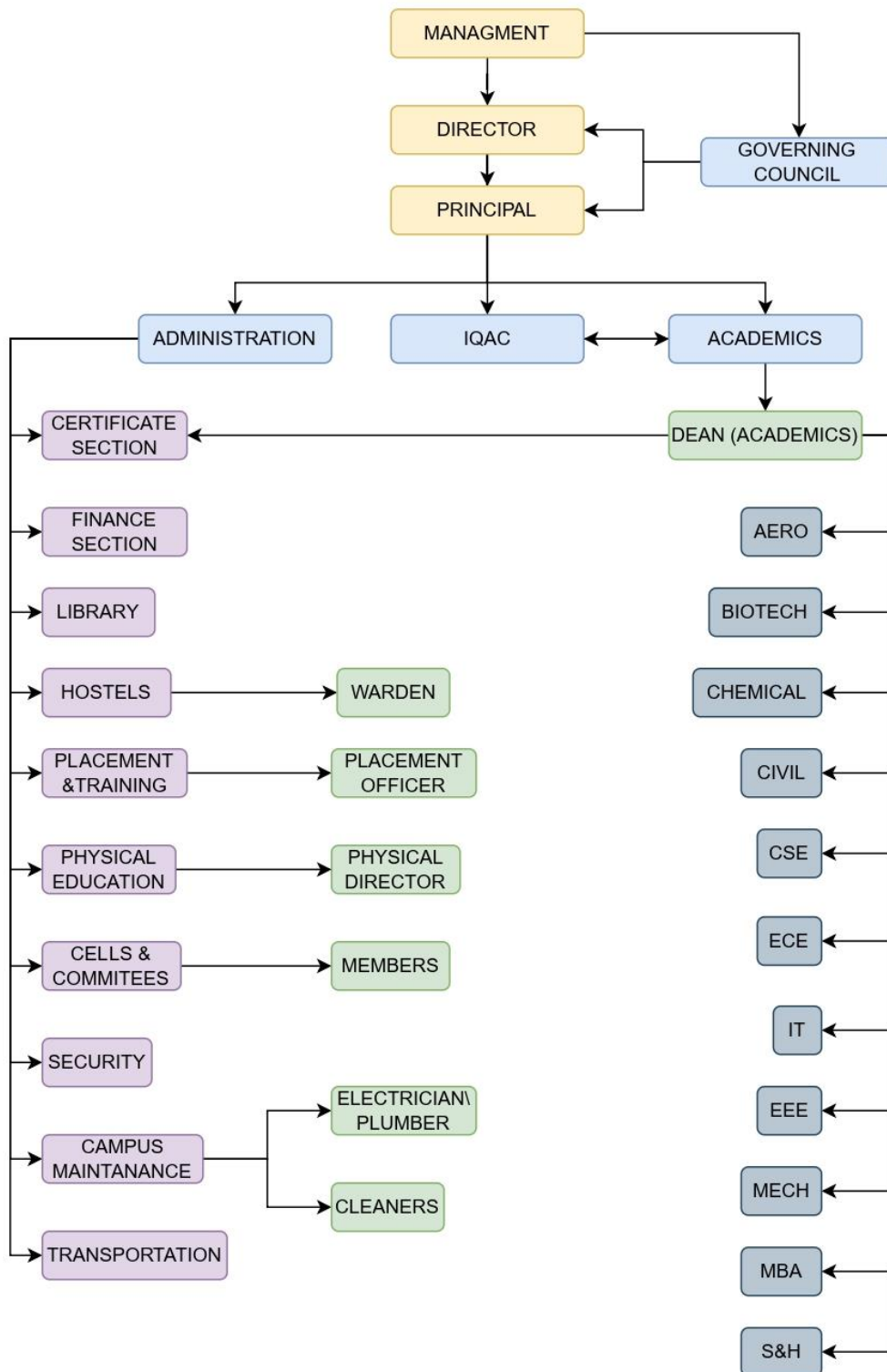

10	Student feedback mechanism on Institutional Governance / faculty performance	Feedback of the students are obtained every semester regarding Institutional Governance / Faculty performance separately.
11	Grievance redressal mechanism for faculty, staff and students	A grievance cell is formed with convener, members of staff and students to look into the grievances of students and staff.

12 Name of the Courses with Intake

S.No	Degree & Branch	Approved Intake
01	B.E.-AERONAUTICAL ENGINEERING	30
02	B.E.-CIVIL ENGINEERING	30
03	B.E.-COMPUTER SCIENCE AND ENGINEERING	60
04	B.E.-ELECTRONICS & COMMUNICATION ENGINEERING	60
05	B.E.-ELECTRICAL & ELECTRONICS ENGINEERING	30
06	B.E.-MECHANICAL ENGINEERING	60
07	B.TECH - INFORMATION TECHNOLOGY	30
08	B.TECH - CHEMICAL ENGINEERING	60
09	B.TECH - BIOTECHNOLOGY	60
10	MBA - MASTER OF BUSINESS ADMINISTRATION	90
11	M.E. - COMPUTER SCIENCE & ENGINEERING	18
12	M.E. - STRUCTURAL ENGINEERING	24
TOTAL INTAKE		552

13. Admission Quota

Degree	:	Engineering & Technology (B.E./B.Tech)
Entrance Test / Admission Criteria		No Entrance Test in Tamil Nadu. Admission based on the marks obtained in +2 Examinations (Physics + Chemistry + Mathematics)
Course Fees		Rs.50,000/- as per Govt Norms (Govt Quota) Rs.85,000/- as per Govt Norms (Mgt Quota)

Degree	:	Engineering & Technology (M.E.)
Entrance Test / Admission Criteria		B.E./B.Tech from a recognized university. Admission based on TANCET and CET Entrance Score
Course Fees		Rs.50,000/- as per Govt. Norms

Degree	:	Master of Business Administration
Entrance Test / Admission Criteria		A pass in any Bachelor's Degree (3 Years) from a recognized university Admission based on TANCET and CET Entrance Score
Course Fees		Rs.30,000/- as per Govt. Norms

14. Details of Faculty Strength

S.No	Degree & Branch	No. of Faculty Member
01	B.E.-AERONAUTICAL ENGINEERING	07
02	B.E.-CIVIL ENGINEERING	08
03	B.E.-COMPUTER SCIENCE AND ENGINEERING	14
04	B.E.-ELECTRONICS & COMMUNICATION ENGINEERING	15
05	B.E.-ELECTRICAL & ELECTRONICS ENGINEERING	07
06	B.E.-MECHANICAL ENGINEERING	17
07	B.TECH- INFORMATION TECHNOLOGY	07
08	B.TECH- CHEMICAL ENGINEERING	12
09	B.TECH- BIOTECHNOLOGY	13
10	SCIENCE & HUMANITIES	22
11	MBA- MASTER OF BUSINESS ADMINISTRATION	12

12	M.E. – COMPUTER SCIENCE & ENGINEERING	03
13	M.E. – STRUCTURAL ENGINEERING	03
TOTAL		140

15	Infrastructural information	Photos are available in the website.
16	Boys Hostel	Yes
	Girls Hostel	Yes
	Medical & other Facilities at Hostel	Yes
17	Academic Sessions	
	Examination system, Year/ Sem.	Semester System
	Period of declaration of results	End of the semesters
18	Counseling / Mentoring	
	Career Counseling	Yes
	Medical facilities	Yes
	Student Insurance	Yes
19	<u>Students Activity Body</u>	
	Cultural activities	Yes
	Sports activities	Yes
	Literary activities	Yes
	Magazine / Newsletter	Yes
	Technical activities / Tech Fest	Yes
	Industrial Visits / Tours	Yes
20	Alumni activities	Yes
	Name of the Information Officer for RTI	Dr. Tharani Vimal
	Designation	Professor & HOD(IT)
	Phone number with STD Code	044-26558091
	Fax number with STD code	044-26558092
	Email	hodit@spcet.ac.in

21. NAAC Accreditation Status: Applied